NOTE(S)
1. IF JAMMA EXTENSION CABLES ARE USED, ENSURE THAT ALL NECESSARY WIRES ARE POPULATED, AND THAT WIRE THICKNESSES ARE SIZED TO REDUCE VOLTAGE DROP.

RIDDLEDTV.COM

2-WAY SWITCHER

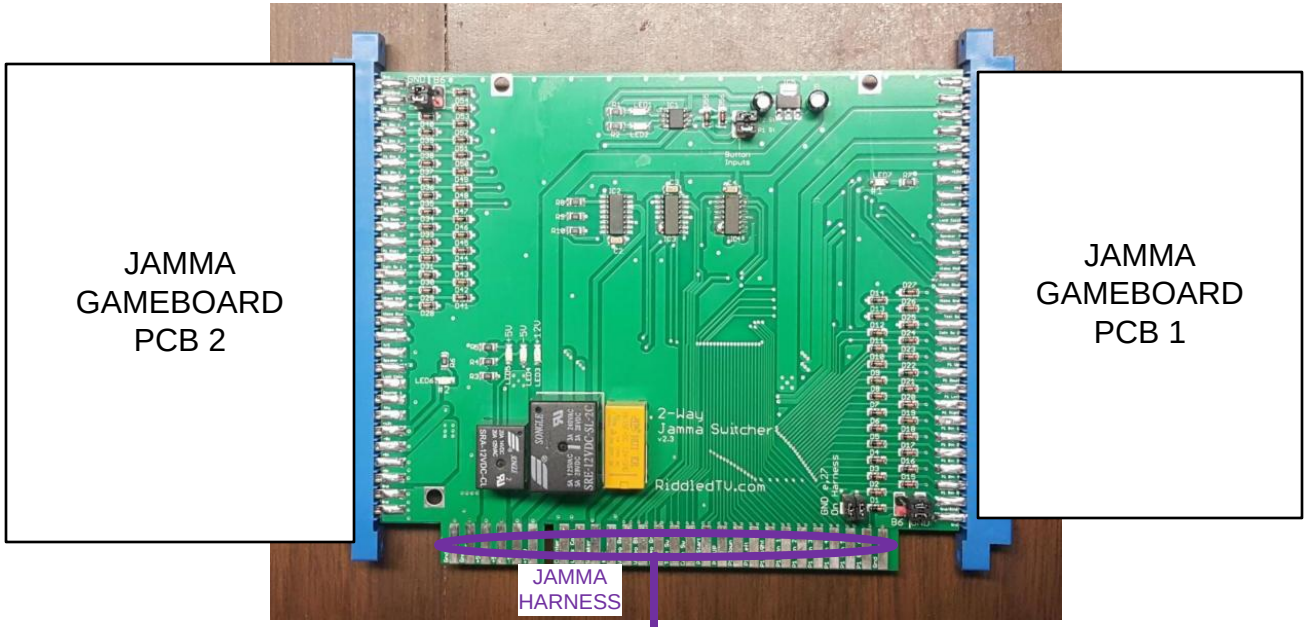

TO SPEAKER, MONITOR, AND POWER SUPPLY

CONTROL PANEL

Rev	Date	Description

Designed:	Jim Riddle
Drawn:	Jim Riddle
Date:	June 27, 2018

DRAWING TITLE

2 WAY JAMMA SWITCHER - CONNECTION DIAGRAM

DRAWING NUMBER

2SWITCH-1